

ID	Task Mode	Task Name	Duration	Start	Finish	Predecessors
1	🚧	<b>Construction</b>	270 days	Wed 10/30/19	Tue 11/10/20	
2	🚧	Mobilization	2 days	Wed 10/30/19	Thu 11/31/19	
3	🗓️	Pre-construction meetings and site	2 days	Fri 11/1/19	Mon 11/4/19	
4	🗓️	Demolition/utility caps	10 days	Tue 11/5/19	Mon 11/18/19	
5	🗓️	Excavation/utilites	15 days	Tue 11/19/19	Mon 12/9/19	
6	🗓️	Pin Piles	5 days	Tue 12/10/19	Mon 12/16/19	
7	🗓️	Form and pour foundation	20 days	Tue 12/17/19	Mon 1/13/20	
8	🗓️	Backfill and drainage	10 days	Tue 1/14/20	Mon 1/27/20	
9	🗓️	Framing	50 days	Tue 1/14/20	Mon 3/23/20	
10	🗓️	Vents through roof	2 days	Tue 3/17/20	Wed 3/18/20	9FS-5 da
11	🗓️	Roofing	10 days	Thu 3/19/20	Wed 4/1/20	10
12	🗓️	Windows & Doors	5 days	Thu 4/2/20	Wed 4/8/20	11
13	🗓️	Plumbing rough-in	10 days	Tue 3/24/20	Mon 4/6/20	9
14	🗓️	Mechanical rough-in	10 days	Tue 4/7/20	Mon 4/20/20	13
15	🗓️	Electrical rough-in	12 days	Tue 4/21/20	Wed 5/6/20	14
16	🗓️	Fire-sprinkler rough in	12 days	Tue 4/21/20	Wed 5/6/20	14
17	🗓️	Low voltage rough in	12 days	Tue 4/21/20	Wed 5/6/20	14
18	🗓️	Butt strip and plane	5 days	Thu 5/7/20	Wed 5/13/20	15
19	🗓️	Rough in inspections	3 days	Thu 5/7/20	Mon 5/11/20	17,15,16
20	🗓️	Insulation	4 days	Thu 5/14/20	Tue 5/19/20	19,18
21	🗓️	Insulation inspection	2 days	Wed 5/20/20	Thu 5/21/20	20
22	🗓️	Drywall install	25 days	Fri 5/22/20	Thu 6/25/20	21
23	🗓️	Prime walls and ceiling	2 days	Fri 6/26/20	Mon 6/29/20	22
24	🗓️	Deliver and acimatize wood floor	5 days	Tue 6/30/20	Mon 7/6/20	23
25	🗓️	Install wood floor	8 days	Tue 7/7/20	Thu 7/16/20	24
26	🗓️	Shower pans and tile prep	5 days	Tue 6/30/20	Mon 7/6/20	23
27	🗓️	Install tile	13 days	Tue 7/7/20	Thu 7/23/20	26
28	🗓️	Install cabinets	12 days	Fri 7/17/20	Mon 8/3/20	25
29	🗓️	Install interior doors, trim and stairs	20 days	Fri 7/17/20	Thu 8/13/20	25
30	🗓️	Measure and fabricate stone slabs	1 day	Wed 7/29/20	Wed 7/29/20	28FS-4 d
31	🗓️	Interior paint and stain	30 days	Fri 8/14/20	Thu 9/24/20	27,28,29
32	🗓️	Install railings	8 days	Fri 9/25/20	Tue 10/6/20	31
33	🗓️	Install countertops and slabs	3 days	Mon 8/17/20	Wed 8/19/20	30FS+12
34	🗓️	Install backsplashes	3 days	Thu 8/20/20	Mon 8/24/20	33
35	🗓️	Electrical trim	12 days	Fri 9/25/20	Mon 10/12/20	31
36	🗓️	Plumbing trim	12 days	Fri 9/25/20	Mon 10/12/20	31
37	🗓️	Install appliances	5 days	Fri 9/25/20	Thu 10/1/20	31
38	🗓️	Mechanical trim	12 days	Fri 9/25/20	Mon 10/12/20	31
39	🗓️	Fire spinkler trin	12 days	Fri 9/25/20	Mon 10/12/20	31
40	🗓️	Low voltage trim	5 days	Tue 10/13/20	Mon 10/19/20	35
41	🗓️	Install hardware	12 days	Fri 9/25/20	Mon 10/12/20	31
42	🗓️	Install mirrors and shower doors	3 days	Fri 8/28/20	Tue 9/1/20	27FS+25
43	🗓️	Rough clean	3 days	Tue 10/20/20	Thu 10/22/20	40
44	🗓️	Carpet install	3 days	Fri 10/23/20	Tue 10/27/20	43
45	🗓️	Closet systems	3 days	Wed 10/28/20	Fri 10/30/20	44
46	🗓️	Punch list	8 days	Mon 11/2/20	Wed 11/11/20	45
47	🗓️	City sign-offs	3 days	Mon 11/2/20	Wed 11/4/20	45
48	🗓️	Final clean	2 days	Thu 11/5/20	Fri 11/6/20	47
49	🗓️	Duct clean	2 days	Mon 11/9/20	Tue 11/10/20	48
50	🗓️	Window and gutter clean	3 days	Mon 11/9/20	Wed 11/11/20	48
51	🗓️	Final coat on floors	2 days	Mon 11/9/20	Tue 11/10/20	48
52	🚧	<b>Exterior Construction</b>				
53	🗓️	Siding	30 days	Thu 4/9/20	Wed 5/20/20	12
54	🗓️	Painting	10 days	Thu 5/21/20	Wed 6/3/20	53
55	🗓️	Hardscape	15 days	Thu 6/4/20	Wed 6/24/20	54
56	🗓️	Landscaping	15 days	Thu 6/25/20	Wed 7/15/20	55

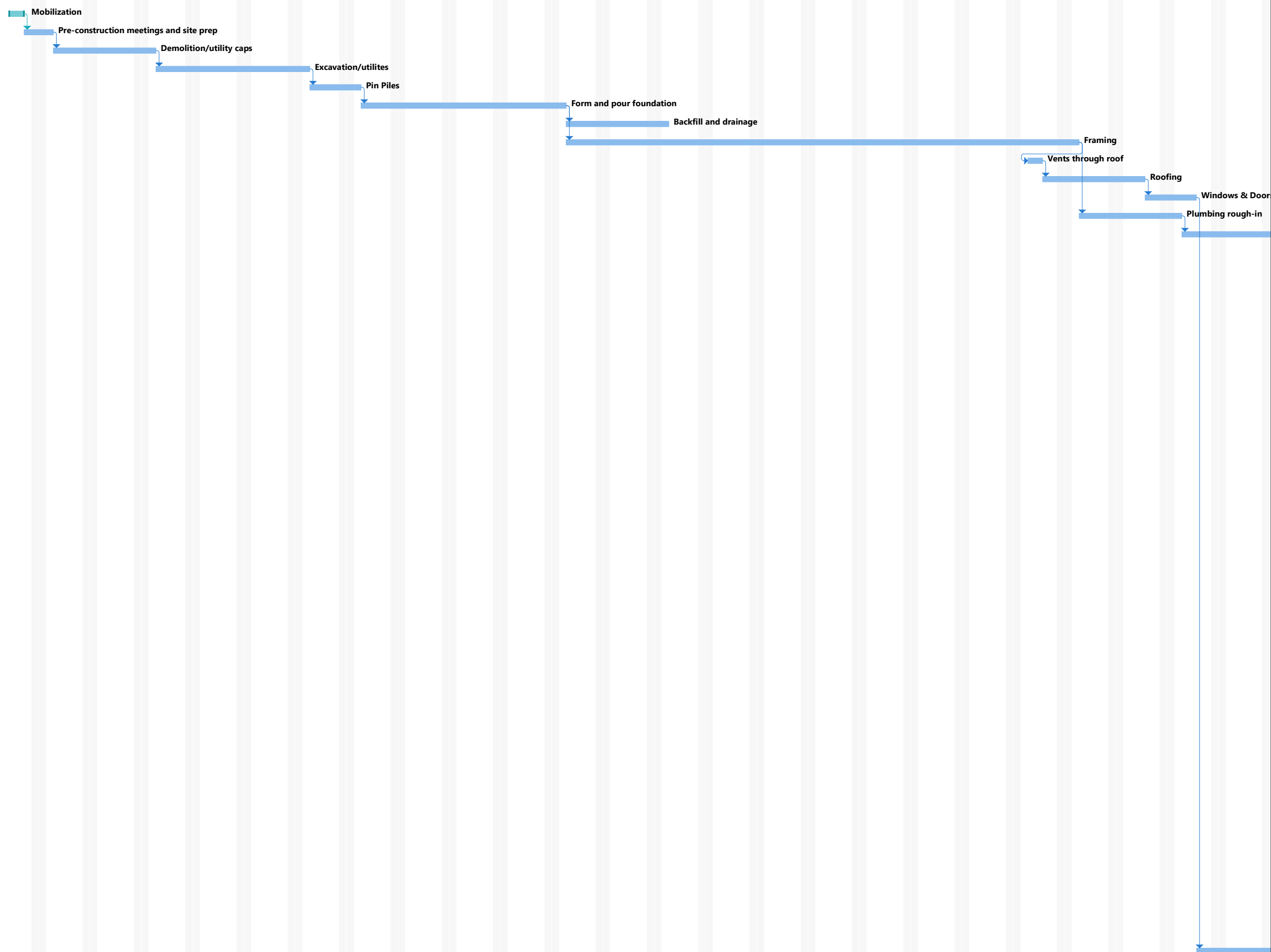

rs

